A
Learning Project Report
On

"EMPLOYEE PAYROLL MANAGEMENT SYSTEM"

Submitted in partial fulfillment of
The requirements for the 4th Semester Sessional
Examination of

BACHELOR OF TECHNOLOGY
IN
COMPUTER SCIENCE & ENGINEERING

By

Deba Prasad Sahoo (24UG010424)
Ashwin Kumar Panigrahy (24UG010442)
Alisha Nath (24UG010324)

DEPARTMENT OF COMPUTER SCIENCE & ENGINEERING

GANDHI INSTITUTE OF ENGINEERING AND TECHNOLOGY
UNIVERSITY, ODISHA, GUNUPUR
APRIL 2025 - 2026

GANDHI INSTITUTE OF ENGINEERING
AND TECHNOLOGY
UNIVERSITY, ODISHA, GUNUPUR
*Dist. - Rayagada-765022, Visit us:-*www.giet.edu

Department of Computer Science & Engineering

CERTIFICATE

This is to certify that the project work entitled "EMPLOYEE PAYROLL MANAGEMENT SYSTEM" is done by DEBA PRASAD SAHOO Regd. No. – 24UG010424, ASHWIN KUMAR PANIGRAHY Regd. No. – 24UG010442, ALISHA NATH Regd. No. – 24UG010324 in partial fulfillment of the requirements for the 4th Semester Sessional Examination of Bachelor of Technology in Computer Science and Engineering during the academic year 2025-26. This work is submitted to the department as a part of evaluation of 4th Semester Learning Project.

Proctor/Class Teacher *Project Coordinator, 2nd Year*

Asst HoD, 2024-2028 Batch

ACKNOWLEDGEMENT

We would like to express our heartfelt gratitude to our esteemed Class Teacher, Ms. Samikshya Kanungo, Department of Computer Science and Engineering, for providing us with the opportunity to undertake this project. Her active support and guidance have been instrumental in the successful completion of this project report.

We also extend our sincere thanks to Mr. Bhavani Sankar Panda, Project Coordinator, Computer Science and Engineering, Dr. AVS Pavan Kumar, Asst. HoD, 2024-2028 Batch, Computer Science and Engineering, and Prof. (Dr.) Kakita Murali Gopal, Deputy Dean, Computational Science, SOET, for their consistent support, guidance, and assistance.

Furthermore, we would like to thank our friends and family members for their unwavering support and encouragement throughout the project's execution. Their contributions have been invaluable to us.

Deba Prasad Sahoo (24UG010424)
Ashwin Kumar Panigrahy (24UG010442)
Alisha Nath (24UG010324)

ABSTRACT

The Employee Payroll Management System is a web-based application designed to automate and efficiently manage the payroll process of an organization. In many organizations, payroll tasks such as salary calculation, attendance tracking, and record maintenance are performed manually, which can lead to errors, delays, and increased workload. This system aims to overcome these problems by providing a centralized and automated solution that handles employee information, attendance details, salary computation, and payslip generation in a systematic manner. The system calculates employee salaries based on factors such as basic pay, allowances, bonuses, and deductions including taxes and leaves, ensuring accuracy and consistency in payroll processing. It also stores all employee and payroll data securely in a database, making it easy to access, update, and generate reports when required. The user-friendly interface allows administrators to perform all operations smoothly without technical difficulty. By reducing manual effort and minimizing human errors, the system improves efficiency, saves time, and enhances transparency between the organization and its employees. Overall, this project demonstrates how the use of modern web technologies can simplify payroll management and contribute to better organizational performance.

INDEX

Sl. No.	Title of the Content	Page No.
1	Certificate	i
2	Acknowledgement	ii
3	Abstract	iii
4	Introduction	1-2
5	Literature Review	3
6	System Analysis	4-5
7	System Design & Specifications	6-13
8	Methodology	14-16
9	Implementation	17-21
10	Testing	22-26
11	Conclusion	27
12	Future Scope	38
13	Reference	39

CHAPTER 1

INTRODUCTION

1.1 PURPOSE

In today's fast-growing organizational environment, managing employee payroll efficiently is a critical task for every company. Many organizations still rely on manual methods or basic tools such as spreadsheets for handling payroll activities, which often leads to calculation errors, data inconsistency, and delays in salary processing. These issues not only increase administrative workload but also affect employee satisfaction and trust.

The purpose of the Employee Payroll Management System is to develop an automated solution that simplifies and streamlines the entire payroll process. The system is designed to manage employee information, track attendance, calculate salaries accurately, and generate payslips in a systematic manner. By automating these operations, the system reduces human errors and ensures that payroll processing is completed quickly and efficiently.

1.2 SCOPE

The scope of the Employee Payroll Management System includes the design and development of a web-based platform that automates core payroll functionalities within an organization. The system is capable of managing employee details, recording attendance, calculating salaries, handling deductions, and generating payslips and reports.

The application is mainly intended for small and medium-sized organizations where payroll operations need to be handled efficiently without investing in complex and expensive systems. It provides a centralized platform where all payroll-related data can be stored, managed, and accessed easily. The system works with internet connectivity and can be accessed through standard web browsers, making it convenient and flexible for users.

1.3 FEATURES

The Employee Payroll Management System offers several important features that improve the efficiency and accuracy of payroll operations. The system provides a complete employee management module where administrators can add, update, and maintain employee details such as name, designation, salary structure, and contact information.

Another key feature is attendance tracking, which allows the system to record employee working days and leaves. This information is used to calculate salaries accurately based on attendance data. The system automatically computes salaries by considering components such as basic pay, allowances, bonuses, and deductions like taxes or unpaid leaves.

In addition, the system generates detailed payslips for each employee, providing a clear breakdown of earnings and deductions. It also supports report generation, enabling administrators to view and analyze payroll data easily. The user-friendly interface ensures smooth navigation and makes the system accessible even to users with limited technical knowledge.

Overall, these features make the system reliable, efficient, and easy to use, helping organizations manage payroll operations effectively.

CHAPTER 2

LITERATURE REVIEW

The process of managing employee salaries and maintaining payroll records has become increasingly important in modern organizations. With the growth of businesses and the increasing number of employees, handling payroll manually has become a complex and time-consuming task. Organizations require efficient systems to ensure accurate salary calculation, proper record management, and timely payment of wages. As a result, various tools and systems have been developed to simplify payroll operations and improve organizational efficiency.

Traditional payroll systems primarily rely on manual calculations and basic record-keeping methods such as spreadsheets. These systems require administrators to input employee data, calculate salaries, and manage deductions manually. While such approaches are simple to implement, they are highly prone to human errors and inconsistencies. Even a small mistake in calculation can lead to incorrect salary payments, which may affect employee trust and organizational credibility.

Computerized payroll systems were later introduced to reduce manual effort and improve accuracy. These systems automate basic calculations and store employee data digitally. Although they provide better efficiency compared to manual methods, many of these systems are limited in functionality and may not support advanced features such as real-time updates, report generation, or integration with attendance systems. Additionally, some of these systems require technical expertise, making them difficult to use for non-technical staff.

In recent years, web-based payroll management systems have gained popularity due to their accessibility and flexibility. These systems allow administrators to manage payroll operations through online platforms, enabling faster processing and easier data access

CHAPTER 3

SYSTEM ANALYSIS

System analysis is an important phase in software development that focuses on understanding user requirements, identifying system needs, and defining the overall functionality of the proposed system. It ensures that the developed system effectively addresses the existing problems and meets the expectations of users. In the context of payroll management, system analysis helps in designing a solution that simplifies salary processing, improves accuracy, and reduces manual effort.

3.1 USER REQUIREMENTS

The Employee Payroll Management System is designed to serve organizations, administrative staff, and managers who are responsible for handling employee payroll operations. The system must provide a simple and user-friendly interface where administrators can easily manage employee records, track attendance, and perform salary calculations without requiring advanced technical knowledge.

Users expect the system to perform accurate salary calculations based on predefined parameters such as basic salary, allowances, bonuses, and deductions. The system should clearly display salary details and generate payslips in an understandable format. Additionally, users require features such as employee data management, attendance tracking, and report generation to efficiently handle payroll tasks.

3.2 HARDWARE REQUIREMENTS

The system does not require high-end hardware and can run efficiently on standard computing devices. The minimum hardware requirements are as follows:

- Processor: Intel Core i3 or equivalent
- RAM: Minimum 4 GB (8 GB recommended for better performance)
- Storage: At least 500 MB of free disk space
- Input Devices: Keyboard and mouse
- Output Device: Monitor
- Internet Connectivity: Required for accessing the web-based application

3.3 SOFTWARE REQUIREMENTS

The system requires a combination of frontend, backend, and database technologies for proper functioning. The software requirements are listed below:

• Operating System: Windows, Linux, or macOS

• Programming Language: PHP / JavaScript (or Node.js)

• Frontend Technologies: HTML, CSS, JavaScript

• Backend Technology: PHP / Node.js

• Database: MySQL

• Development Tools: Visual Studio Code, XAMPP/WAMP (for PHP) or Node.js environment

• Web Browser: Any modern browser such as Chrome, Firefox, or Edge

These software components work together to provide a smooth, efficient, and reliable system that supports all payroll-related operations and ensures proper data management.

CHAPTER 4

SYSTEM DESIGN & SPECIFICATIONS

System design defines how the proposed system will be structured and implemented to meet the identified requirements. It provides a detailed description of the architecture, data flow, and internal working of the system. The design phase is divided into High-Level Design (HLD) and Low-Level Design (LLD) to ensure clarity and modular development.

4.1 HIGH-LEVEL DESIGN (HLD)

High-Level Design gives an overall view of the system, including its major components, interaction between modules, and the flow of data. It focuses on how different parts of the system communicate and work together to achieve the desired functionality.

4.1.1 PROJECT MODEL

The Employee Payroll Management System follows a client-server architecture. The frontend, developed using web technologies such as HTML, CSS, and JavaScript, acts as the client interface where administrators interact with the system. The backend, built using technologies such as PHP or Node.js, handles all processing logic, database operations, and request handling.

The system workflow begins when the administrator enters employee details, attendance data, or salary-related information through the frontend interface. This data is sent to the backend through HTTP requests. The backend processes the input, performs necessary calculations such as salary computation, and interacts with the database to store or retrieve information.

Once processing is completed, the results such as salary details, payslips, or reports are sent back to the frontend and displayed to the user in a structured format. This architecture ensures smooth communication between components, efficient data handling, and easy system maintenance. It also allows scalability and future enhancements.

4.1.2 FLOW CHART

The overall system flow can be described as follows:

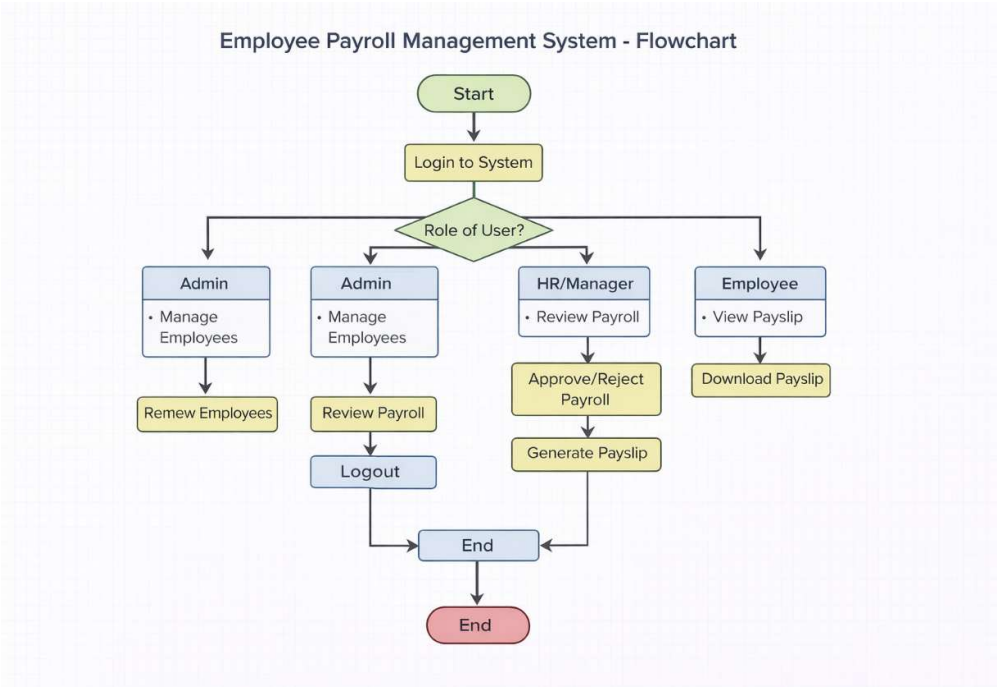

Fig 4.1.2.1 Flowchart Diagram

This flow ensures a logical and systematic progression of operations from input to output while maintaining system efficiency and accuracy.

4.1.3 ENTITY-RELATIONSHIP DIAGRAM (E-R DIAGRAM)

The database design is based on three primary entities:

1. **Employee** – Stores employee details such as ID, name, designation, salary structure, and contact information.
2. **Attendance** – Maintains records of employee attendance, including working days, leaves, and absences.
3. **Payroll** – Stores salary details such as basic pay, allowances, deductions, and net salary.

Each entity is uniquely identified by a primary key (Employee ID). The Attendance entity is linked to the Employee entity to track working records, while the Payroll entity uses both employee and attendance data to calculate salaries.

The relationships between these entities ensure proper data flow and integration. This design avoids redundancy and ensures data consistency while supporting efficient payroll processing.

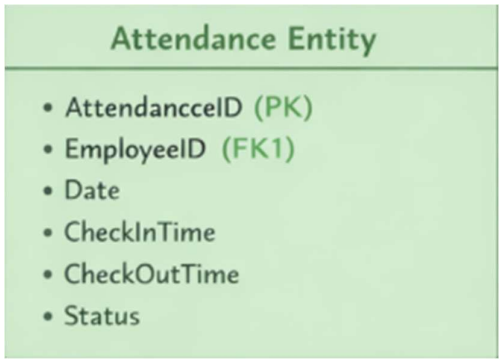

Fig 4.1.3.1 Employee Entity

Fig 4.1.3.2 Attendance Entity

Fig 4.1.3.3 Payroll Entity

RELATIONSHIP:

Fig 4.1.3.4 Relationship

4.2 LOW-LEVEL DESIGN (LLD)

Low-Level Design focuses on the detailed implementation of each module, including algorithms, process logic, and user interface representation. It provides a deeper understanding of how individual components function internally.

4.2.1 PROCESS SPECIFICATION

The system consists of four major modules:

1. Employee Management Module:

• Accepts employee details from administrator
• Stores data in database
• Allows updating and deleting records
• Displays employee information

2. Attendance Management Module:

• Records employee attendance
• Tracks working days and leaves
• Stores attendance data in database
• Provides attendance reports

3. Payroll Calculation Module:

• Accepts employee salary details
• Calculates salary based on attendance
• Adds allowances and bonuses
• Deducts taxes and leaves
• Generates net salary

4. Report Generation Module:

• Generates payslips for employees
• Displays salary reports
• Allows printing or downloading reports
• Maintains payroll history

4.2.2 PSEUDOCODE / ALGORITHM

ALGORITHM: SALARY CALCULATION

Input: Employee details, attendance data
Output: Net salary and payslip

Step 1: Accept employee details and attendance data.
Step 2: Validate input data.
Step 3: Retrieve basic salary of employee.

Step 4: Calculate total working days and leaves.

Step 5: Compute allowances and bonuses.

Step 6: Calculate deductions such as tax and leave deduction.

Step 7: Calculate net salary = (Basic Salary + Allowances) − Deductions.

Step 8: Store salary details in database.

Step 9: Generate payslip.

Step 10: Display result to user.

Step 11: End.

ALGORITHM: ATTENDANCE MANAGEMENT

Input: Employee ID, attendance details

Output: Attendance record

Step 1: Accept employee ID and attendance input.

Step 2: Validate employee details.

Step 3: Record attendance for the day.

Step 4: Update total working days and leaves.

Step 5: Store data in database.

Step 6: Display updated attendance record.

Step 7: End.

ALGORITHM: PAYSLIP GENERATION

Input: Employee salary details

Output: Payslip

Step 1: Retrieve employee salary data.

Step 2: Format salary components (basic, allowance, deduction).

Step 3: Calculate final salary.

Step 4: Generate structured payslip.

Step 5: Display or download payslip.

Step 6: End.

4.2.3 SCREEN-SHOT DIAGRAM

The system provides an interactive graphical user interface consisting of multiple screens:

• Home Page: Displays system overview and navigation options

• Employee Management Page: Add and manage employee details

• Attendance Page: Record and view attendance

• Payroll Page: Calculate salary and generate payslips

• Report Page: View and download reports

Each screen is designed to ensure ease of use, clear navigation, and a user-friendly experience. The layout is responsive and supports different screen sizes, making the system accessible across devices.

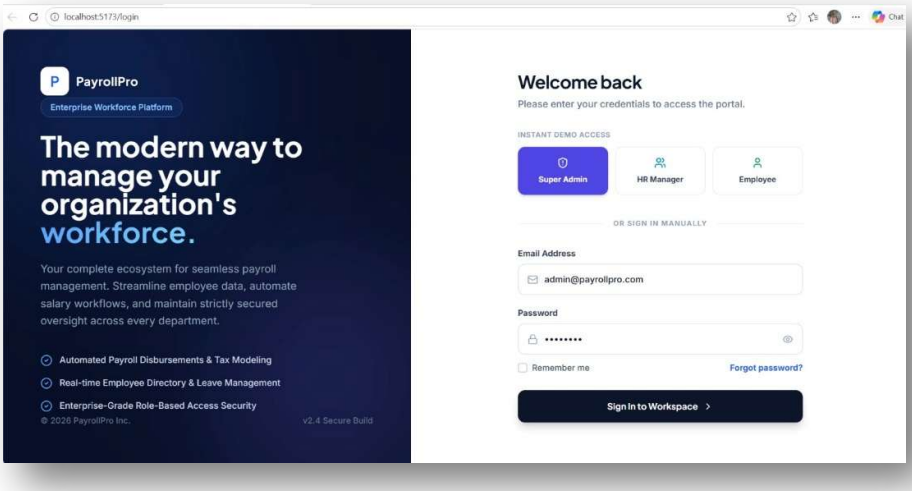

Fig 4.2.3.1 Home Page

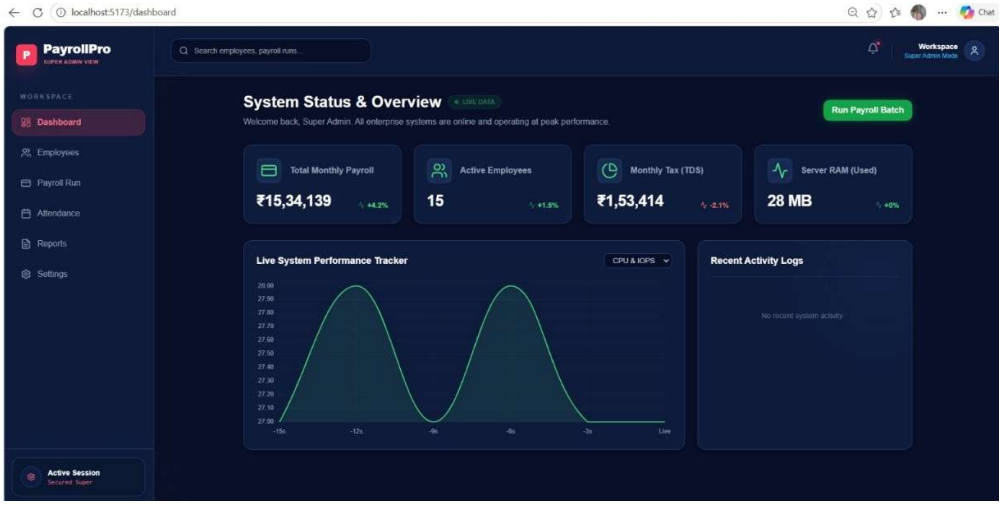

Fig 4.2.3.2 Dashboard Page

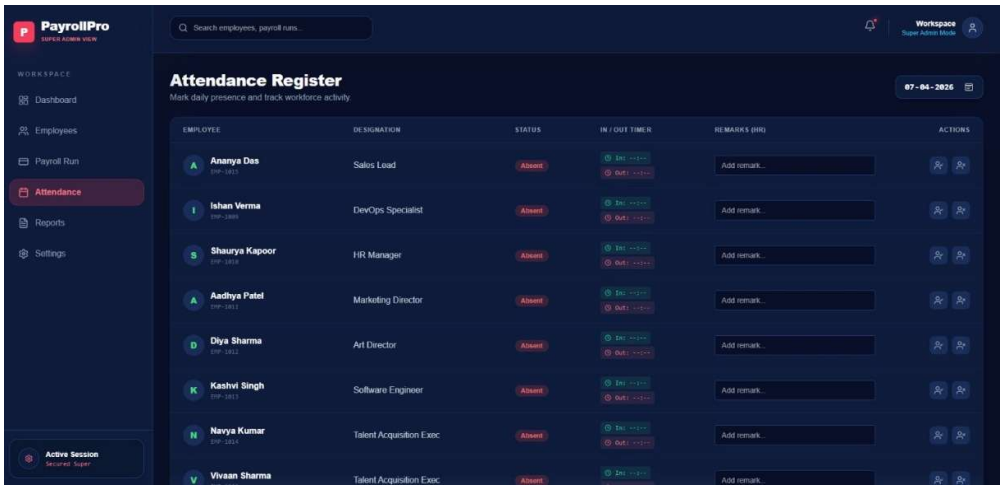

Fig 4.2.3.3 Attendance Register for each employee

PayFlow Technologies

Monthly Payroll Statement

Period: April 2026

TOTAL EMPLOYEES	TOTAL PAYOUT	GENERATED ON
10	₹6,56,041.67	4/7/2026

EMPLOYEE	POSITION	BASE SALARY	NET PAY	STATUS
Rahul Sharma	Software Engineer	₹70,833.33	₹74,000.00	Paid
Priya Verma	Product Manager	₹60,000.00	₹62,500.00	Paid
Amit Patel	Senior Developer	₹75,000.00	₹78,750.00	Paid
Neha Singh	HR Executive	₹54,166.67	₹56,416.67	Paid
Rohit Kumar	Sales Associate	₹48,333.33	₹50,250.00	Paid
Anjali Mehta	QA Engineer	₹65,000.00	₹67,833.33	Paid
Suresh Reddy	Engineering Manager	₹83,333.33	₹87,666.67	Paid
Kavita Iyer	Content Strategist	₹57,500.00	₹59,916.67	Paid
Manish Gupta	Financial Analyst	₹68,333.33	₹71,291.67	Paid
Pooja Nair	Admin Assistant	₹45,833.33	₹47,416.67	Paid

Fig 4.2.3.4 Payroll Page

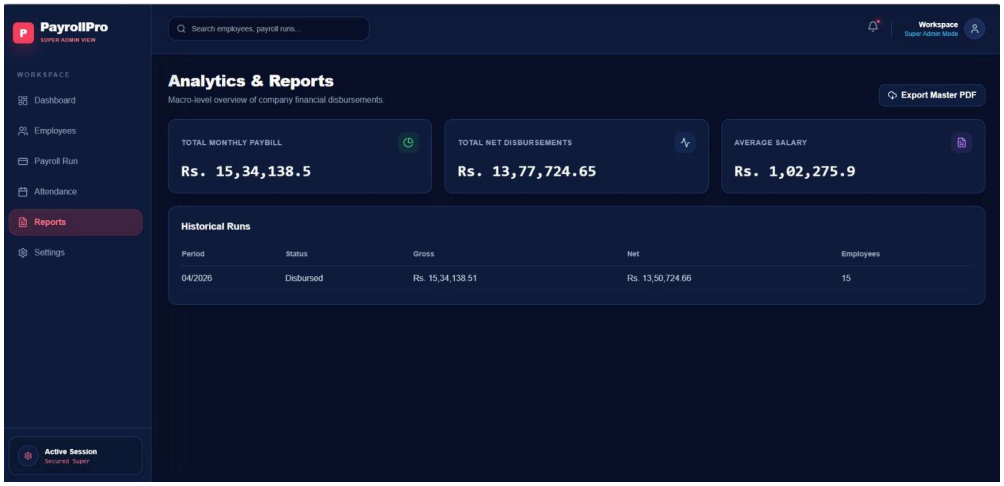

Fig 4.2.3.5 Report Page

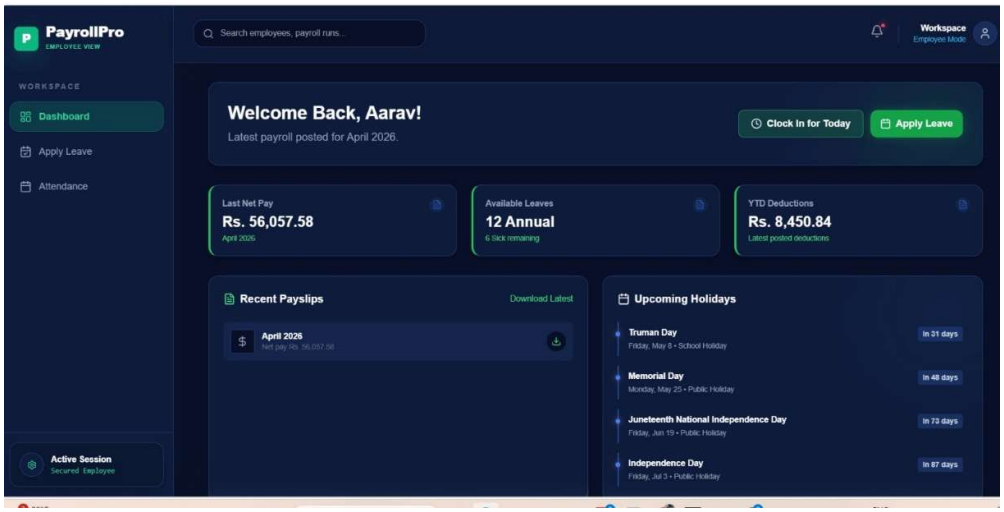

Fig 4.2.3.6 Employee Dashboard

The System Design & Specifications provide a clear blueprint of how the application is structured and how its components interact. By separating high-level and low-level design, the system ensures both clarity in architecture and detail in implementation, leading to efficient development and maintainability.

CHAPTER 5

METHODOLOGY

The methodology describes the systematic approach followed to design and develop the Employee Payroll Management System. It explains how different components of the system work together to process input data and generate accurate payroll outputs. The system follows a structured and modular approach to ensure efficiency, reliability, and ease of use.

5.1 OVERALL APPROACH

The system is designed using a client-server architecture where the frontend handles user interaction and the backend processes data and manages database operations. The methodology begins with user input and proceeds through multiple stages such as validation, processing, and output generation.

Each step is carefully designed to ensure that the system performs accurate salary calculations and maintains data consistency. The modular approach allows each component, such as employee management, attendance tracking, and payroll processing, to function independently while working together as a complete system.

5.2 INPUT COLLECTION

The process begins when the administrator provides input to the system. The input may include employee details, attendance records, salary components, and other payroll-related data.

The frontend performs basic validation to ensure that the input fields are not empty and contain valid data. Once validated, the data is sent to the backend through appropriate requests for further processing.

5.3 DATA PROCESSING

After receiving the input, the backend processes the data to prepare it for payroll calculation. Employee details and attendance records are verified and formatted to ensure accuracy and consistency.

The system organizes the data into structured formats so that it can be easily used in salary computation. Any incorrect or incomplete data is handled properly to avoid errors during processing.

5.4 PAYROLL CALCULATION

The processed data is used to calculate employee salaries. The system computes the salary based on predefined rules such as basic pay, allowances, bonuses, and deductions including taxes and leaves.

The calculation is performed automatically to ensure accuracy and reduce manual effort. This step plays a key role in generating reliable payroll results.

5.5 DATA VALIDATION

After salary calculation, the results are validated to ensure correctness and consistency. The system checks whether all calculations are performed accurately and verifies that no data is missing or incorrect.

If any issue is detected, appropriate actions are taken to correct the data. This step ensures that the system maintains reliability and produces error-free outputs.

5.6 DATA STORAGE

The system stores important data such as employee details, attendance records, and payroll information in a database. This allows easy retrieval, updating, and management of records.

Data storage ensures that all payroll transactions are recorded properly and can be accessed whenever required. It also helps maintain consistency across different operations.

5.7 RESULT GENERATION AND DISPLAY

Once the data is processed and validated, the final results are generated. The system creates payslips and reports that display detailed salary information, including earnings and deductions.

The frontend presents this information in a clear and user-friendly format, making it easy for administrators to view and manage payroll data.

5.8 USER INTERACTION AND FEEDBACK

The system supports continuous interaction between the user and the application. Administrators can update records, generate reports, and perform payroll operations as needed.

The system provides feedback through notifications and result displays, helping users understand the outcome of each operation. This improves usability and enhances overall user experience.

5.9 OVERALL WORKFLOW

The complete methodology can be summarized as follows:

User Input → Validation → Data Processing → Payroll Calculation → Data Validation → Data Storage → Result Display

This structured workflow ensures that the system operates efficiently while delivering accurate and reliable payroll outputs.

The methodology adopted in this project ensures smooth integration of frontend, backend, and database components, resulting in a robust and user-friendly payroll management system.

CHAPTER 6

IMPLEMENTATION

This section describes the practical implementation of the Employee Payroll Management System, including its core modules and important code segments used to build the application. The system is implemented using a web-based architecture where the frontend handles user interaction and the backend manages data processing and database operations. The implementation focuses on modular development to ensure scalability, maintainability, and efficient performance.

6.1 EMPLOYEE MANAGEMENT MODULE

This module is responsible for adding, updating, and managing employee details in the system. It allows administrators to store employee information such as name, designation, salary, and contact details.

Code Snippet: Add Employee API (Node.js + Express)

```
const express = require('express');
const router = express.Router();
const Employee = require('../models/Employee');

router.post('/add-employee', async (req, res) => {
  try {
    const { name, designation, salary } = req.body;

    if (!name || !designation || !salary) {
      return res.status(400).json({ message: "All fields are required" });
    }

    const newEmployee = new Employee({
      name,
      designation,
      salary
    });
```

```
    await newEmployee.save();
    res.status(201).json({ message: "Employee added successfully" });

  } catch (error) {
    res.status(500).json({ message: "Server error" });
  }
});
```

This module ensures proper storage and management of employee information in the database.

6.2 ATTENDANCE MANAGEMENT MODULE

This module records and manages employee attendance, which is later used in salary calculation.

Code Snippet: Mark Attendance

```
const Attendance = require('../models/Attendance');

router.post('/mark-attendance', async (req, res) => {
  try {
    const { employeeId, status } = req.body;

    const attendance = new Attendance({
      employeeId,
      status,
      date: new Date()
    });

    await attendance.save();
    res.json({ message: "Attendance recorded" });

  } catch (error) {
    res.status(500).json({ message: "Error recording attendance" });
  }
});
```

This module helps in tracking working days, absences, and leaves efficiently.

6.3 PAYROLL CALCULATION MODULE

This module calculates employee salaries based on attendance, allowances, and deductions.

Code Snippet: Salary Calculation

```
router.post('/calculate-salary', async (req, res) => {
  try {
    const { employeeId, basicSalary, allowance, deduction } = req.body;

    const netSalary = basicSalary + allowance - deduction;

    res.json({
      employeeId,
      netSalary
    });

  } catch (error) {
    res.status(500).json({ message: "Calculation error" });
  }
});
```

This module ensures accurate and automated salary computation.

6.4 PAYSLIP GENERATION MODULE

This module generates payslips for employees.

Code Snippet: Generate Payslip

```
router.get('/payslip/:id', async (req, res) => {
  try {
    const payroll = await Payroll.findById(req.params.id);
    res.json(payroll);

  } catch (error) {
    res.status(500).json({ message: "Error fetching payslip" });
```

```
  }
});
```

This module provides detailed salary breakdown for employees.

6.5 DATABASE IMPLEMENTATION (MongoDB)

The system uses MongoDB for storing employee, attendance, and payroll data.

Code Snippet: Employee Schema

```
const mongoose = require('mongoose');

const EmployeeSchema = new mongoose.Schema({
  name: String,
  designation: String,
  salary: Number,
  createdAt: {
    type: Date,
    default: Date.now
  }
});

module.exports = mongoose.model('Employee', EmployeeSchema);
```

Code Snippet: Attendance Schema

```
const AttendanceSchema = new mongoose.Schema({
  employeeId: String,
  status: String,
  date: Date
});
module.exports = mongoose.model('Attendance', AttendanceSchema);
```

Code Snippet: Payroll Schema

```
const PayrollSchema = new mongoose.Schema({
  employeeId: String,
  basicSalary: Number,
```

```
  allowance: Number,
  deduction: Number,
  netSalary: Number
});
module.exports = mongoose.model('Payroll', PayrollSchema);
```

6.6 FRONTEND IMPLEMENTATION

The frontend is developed using HTML, CSS, and JavaScript. It provides an interactive interface for users to perform operations.

Code Snippet: API Call (Frontend JS)

```
async function addEmployee() {
  const name = document.getElementById("name").value;
  const designation = document.getElementById("designation").value;
  const salary = document.getElementById("salary").value;

  const res = await fetch('/add-employee', {
    method: 'POST',
    headers: {
      'Content-Type': 'application/json'
    },
    body: JSON.stringify({ name, designation, salary })
  });
  const data = await res.json();
  alert(data.message);
}
```

This ensures smooth interaction between frontend and backend.

The implementation demonstrates the integration of Node.js backend, MongoDB database, and frontend technologies to build a complete payroll management system. Each module works together to ensure accurate data processing, efficient salary calculation, and user-friendly interaction. The system is scalable, reliable, and can be further enhanced with additional features in the future.

CHAPTER 7

TESTING

Testing is an essential phase in software development that ensures the system functions correctly and meets the specified requirements. It plays a vital role in identifying errors, validating outputs, and improving the overall reliability and performance of the system. A well-tested system minimizes the chances of failure during real-time usage and ensures smooth operation under different conditions.

In the Employee Payroll Management System, testing is carried out on all major modules such as employee management, attendance tracking, payroll calculation, and report generation. Each module is tested individually as well as in integration with other modules to ensure that the system works efficiently as a whole. The testing process includes checking the correctness of outputs, handling of invalid inputs, system performance, and user interaction.

The main objective of testing in this project is to ensure that all functionalities are working as expected and that the system produces accurate and reliable results. Special attention is given to salary calculation and data storage, as even minor errors in payroll processing can lead to serious issues in an organization.

7.1 UNIT TESTING

Unit testing involves testing individual components or modules of the system independently. Each module is verified to ensure that it performs its intended function correctly without depending on other parts of the system. This method helps in identifying bugs at an early stage and simplifies the debugging process.

In this project, unit testing is performed on different modules such as employee registration, attendance recording, salary calculation, and payslip generation. Each module is tested with both valid and invalid inputs to check its behavior under different scenarios.

Unit testing also ensures proper error handling by verifying that appropriate error messages are displayed when invalid inputs are provided. This improves the robustness and user-friendliness of the system. Overall, unit testing helps in ensuring that each component of the system functions correctly before integrating it with other modules.

7.2 TEST CASES

The following test cases were designed and executed to verify the functionality of the Employee Payroll Management System under various conditions.

Test Case 1 — Employee Registration (Valid Input)

Input	Expected Output	Actual Output	Result
Valid employee details	Employee added successfully	Employee stored in database	Pass

Description:
This test case verifies that the system correctly accepts valid employee details and stores them in the database. It ensures that the employee management module is functioning properly.

Test Case 2 — Employee Registration (Invalid Input)

Input	Expected Output	Actual Output	Result
Missing fields	Error message displayed	Error shown correctly	Pass

Description:
This test checks the system's ability to handle incomplete input data. The system successfully prevents invalid entries and displays appropriate error messages.

Test Case 3 — Attendance Marking (Valid Input)

Input	Expected Output	Actual Output	Result
Valid employee ID + status	Attendance recorded	Attendance saved in database	Pass

Description:
This test ensures that attendance data is recorded correctly for valid employee entries. It confirms proper functionality of the attendance module.

Test Case 4 — Attendance Marking (Invalid Employee ID)

Input	Expected Output	Actual Output	Result
Invalid employee ID	Error message	Error displayed correctly	Pass

Description:
This test verifies that the system does not accept invalid employee IDs and handles errors properly without affecting database integrity.

Test Case 5 — Salary Calculation (Valid Input)

Input	Expected Output	Actual Output	Result
Salary details (basic + allowance − deduction)	Correct net salary	Correct salary calculated	Pass

Description:
This test checks the accuracy of salary computation. The system successfully calculates the correct net salary based on given inputs.

Test Case 6 — Salary Calculation (Invalid Input)

Input	Expected Output	Actual Output	Result
Missing salary fields	Error message	Error displayed correctly	Pass

Description:
This test ensures that incomplete salary inputs are not processed and appropriate error messages are displayed.

Test Case 7 — Payslip Generation

Input	Expected Output	Actual Output	Result
Valid payroll data	Payslip generated	Payslip displayed correctly	Pass

Description:
This test verifies that the system generates accurate payslips with complete salary details, including earnings and deductions.

Test Case 8 — Report Generation

Input	Expected Output	Actual Output	Result
Payroll records	Report generated	Report displayed correctly	Pass

Description:
This test ensures that payroll reports are generated correctly and can be used for analysis and record-keeping.

7.3 INTEGRATION TESTING

Integration testing is performed to ensure that different modules of the system work together properly. In this project, modules such as employee management, attendance tracking, and payroll calculation are integrated and tested as a complete system.

For example, attendance data is used as input for salary calculation, and the calculated salary is used for generating payslips and reports. This testing ensures smooth data flow between modules and verifies that there are no compatibility issues.

7.4 SYSTEM TESTING

System testing is carried out on the complete application to evaluate its performance and behavior under real-world conditions. The system is tested with multiple inputs to ensure that it performs efficiently and provides accurate results.

7.5 RESULT ANALYSIS

The testing results show that the system performs accurately under various conditions, including valid inputs, invalid inputs, and edge cases. All modules function correctly and produce expected outputs.

The system successfully handles errors, maintains data consistency, and provides reliable results. The user interface is responsive and easy to use, which enhances the overall user experience.

CHAPTER 8

CONCLUSION

The Employee Payroll Management System successfully addresses the challenges involved in managing employee salary and payroll operations within an organization. The system provides an integrated platform that automates key functions such as employee data management, attendance tracking, salary calculation, and payslip generation.

By replacing manual processes with an automated system, the application ensures improved accuracy, reduced errors, and faster payroll processing. The system is capable of calculating salaries based on predefined parameters such as basic pay, allowances, and deductions, thereby ensuring consistency and reliability in payroll operations. It also enhances transparency by providing detailed reports and payslips, which help both administrators and employees understand salary structures clearly.

The project demonstrates the effective use of modern technologies such as Node.js, MongoDB, and web-based interfaces to build a responsive and user-friendly application. All modules were tested successfully, and the system performs efficiently under different conditions. Overall, the project achieves its objective of simplifying payroll management and improving organizational productivity.

CHAPTER 9

FUTURE ENHANCEMENT

Although the Employee Payroll Management System is functional and efficient, there are several opportunities for further improvement and expansion. Future enhancements can make the system more powerful, scalable, and user-friendly.

One of the major improvements can be the implementation of user authentication and role-based access control. This will allow secure login for administrators and employees, ensuring data privacy and controlled access to system features. Another enhancement could be the integration of biometric or RFID-based attendance systems to automate attendance tracking.

The system can also be extended to include advanced features such as automatic tax calculation, compliance with government regulations, and generation of financial reports. Integration with banking systems can enable direct salary transfer to employee accounts, reducing manual effort.

Additionally, the application can be upgraded to support cloud-based storage, allowing access from anywhere and improving scalability. A mobile application version can also be developed to increase accessibility and user engagement.

Furthermore, features such as employee self-service portals, downloadable payslips, and real-time notifications can be added to improve user experience. These enhancements will make the system more robust and suitable for large-scale organizational use.

REFERENCES

1. Node.js Documentation, JavaScript Runtime Environment, Available: https://nodejs.org
2. MongoDB Documentation, NoSQL Database, Available: https://www.mongodb.com/docs
3. Express.js Documentation, Web Framework for Node.js, Available: https://expressjs.com
4. HTML & CSS Documentation, Web Design Basics, Available: https://developer.mozilla.org
5. JavaScript Documentation, Programming Language Guide, Available: https://developer.mozilla.org/en-US/docs/Web/JavaScript
6. Visual Studio Code Documentation, Code Editor, Available: https://code.visualstudio.com
7. XAMPP/WAMP Documentation (if used), Local Server Setup
8. Ian Sommerville, *Software Engineering*, 10th Edition, Pearson Education, 2015
9. E. Balagurusamy, *Programming in C*, McGraw Hill Education
10. Web Development Tutorials and Resources (MDN Web Docs)